

The details shown on this drawing are confidential and the drawing is the exclusive property of Halliday Clark Limited. No use, copy or disclosure of the drawing may be made without our permission and it is to be returned to Halliday Clark Limited when required. Halliday Clark Limited take no responsibility for the use of this drawing for any purpose other than that for which it was intended. All dimensions are in millimetres unless stated otherwise. All dimensions should be verified on site prior to commencement of works. Do not scale from this drawing. All works must be in accordance with British Standards, EC Standards, Health & Safety at work act & all other relevant regulations & By Laws. Any discrepancies should be brought to the attention of Halliday Clark Limited.

NOTES

Drawing based on survey information provided by third party measured surveys. Any discrepancies to be reported to the architect.



Marsden + Croft House
Patients approx 10,500
Total Surgery Area (exc. shaded areas): 508.53sqm NIA

General Notes
1. All windows to Treatment or consultation rooms are to include for full translucent manifestations to windows for privacy

Fire Strategy Notes
1. All existing columns to receive intumescent paint to achieve 60 minutes fire rating
2. max occupancy shall be 220 persons for fire escape calculations

Hatch denotes area undertaken as part of Phase 1 Globe Mills refurbishment works
External Door reference (ED05)
Window Reference (W12)
Internal Door reference (ID08)

P - 18.01.2021	Guarding to ramp at ID07 replaced with dwarf wall	JW
O - 21.12.2020	Access Ramps at ID07 and ID40 revised.	JW
N - 17.12.2020	Access Ramps revised, floor levels updated.	JW
N - 17.12.2020	Access Ramps revised, floor levels updated.	JW
M - 14.12.2020	Access Ramps revised, floor levels updated.	JW
L - 09.12.2020	ID01 revised, ramp access around ID07 and ID40 revised.	JW
K - 26.11.2020	0.01 Lobby ramped access revised, ID01 revised, ramp access around ID07 and ID40 revised. Floor Levels revised	JW
J - 20.11.2020	ID41 (Chair Store Door) notation added.	JW
I - 15.10.2020	Existing Main Entrance Door details updated	JW
H - 14.10.2020	W07 Omitted	JW
G - 08.10.2020	Kitchen layout updated. Revised for Construction.	JW
F - 30.06.2020	Revised for Tender	RJW
E - 25.05.2020	Revised following client comments. Additional Consumables 1 cupboard added. Server room added. Internal windows W12 & W13 added. Shower room configuration updated. WC's in Waiting Area reduced in size to accommodate additional Consumables Cupboard.	JW
D - 16.12.2019	Revised for Tender	JW
C - 05.12.2019	Reception Desk Updated, waiting room chair layout updated	JW
B - 04.12.2019	Drawing reverted to layout pre-Revision A	JW
A - 28.11.2019	Pharmacy size updated	JW DCH
- November 2019	INITIAL ISSUE	JW
REVISION - DATE		DRWN CHKD

FOR CONSTRUCTION

Globe Mills Doctors Surgery + Pharmacy
Bridge Street
Slaithwaite

FOR
Hartley Property Group

Ground Floor GA Plan

Scale 1:50 @ A1

HALLIDAY CLARK
ARCHITECTS

Halliday Clark Limited T 01943 604 123
1 Lower Railway Road E info@hallidayclark.co.uk
Ilkley LS29 8PL W hallidayclark.co.uk

Dwg. No. 333.17(-)J001 Rev. P

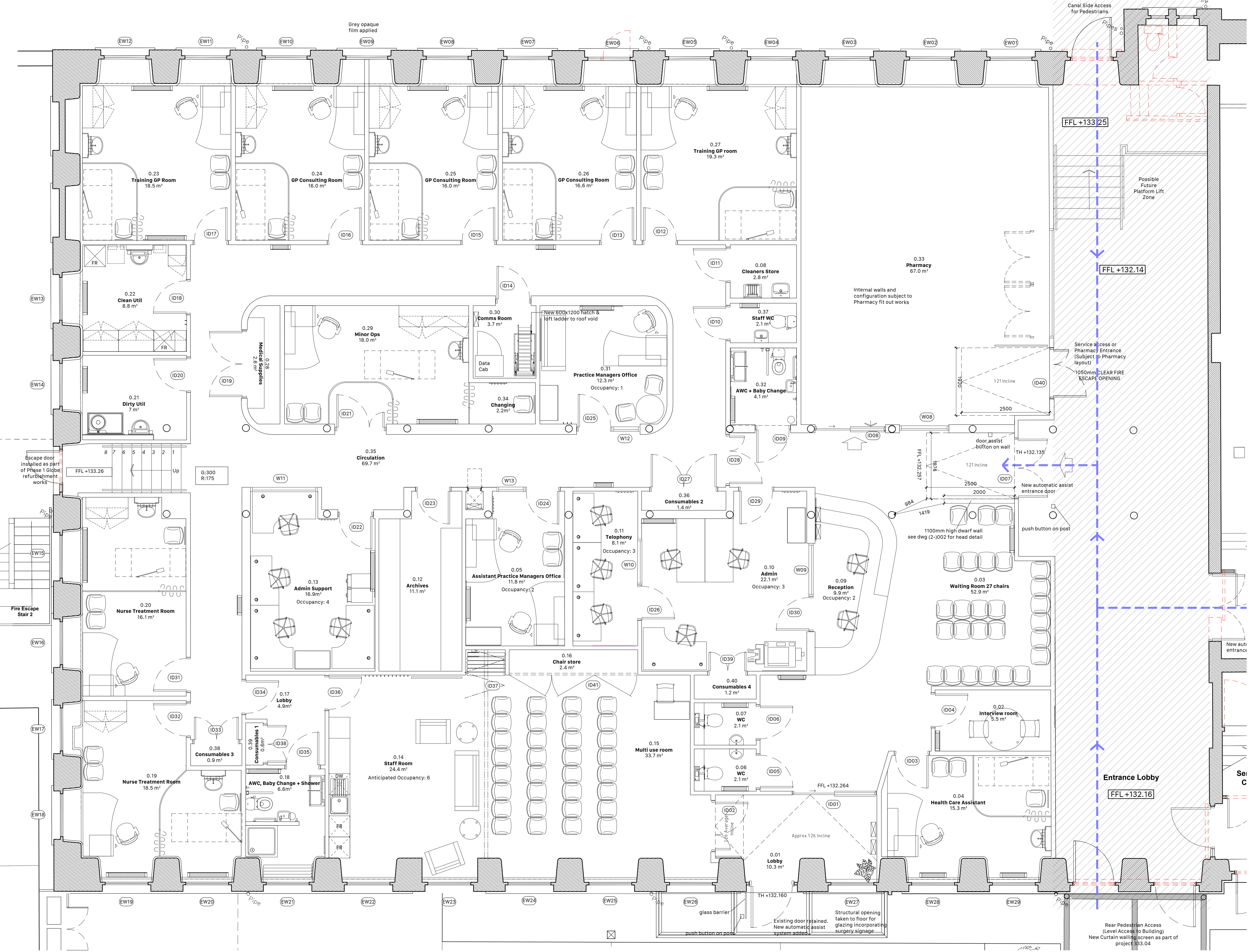

Proposed GA Level 0
1:50